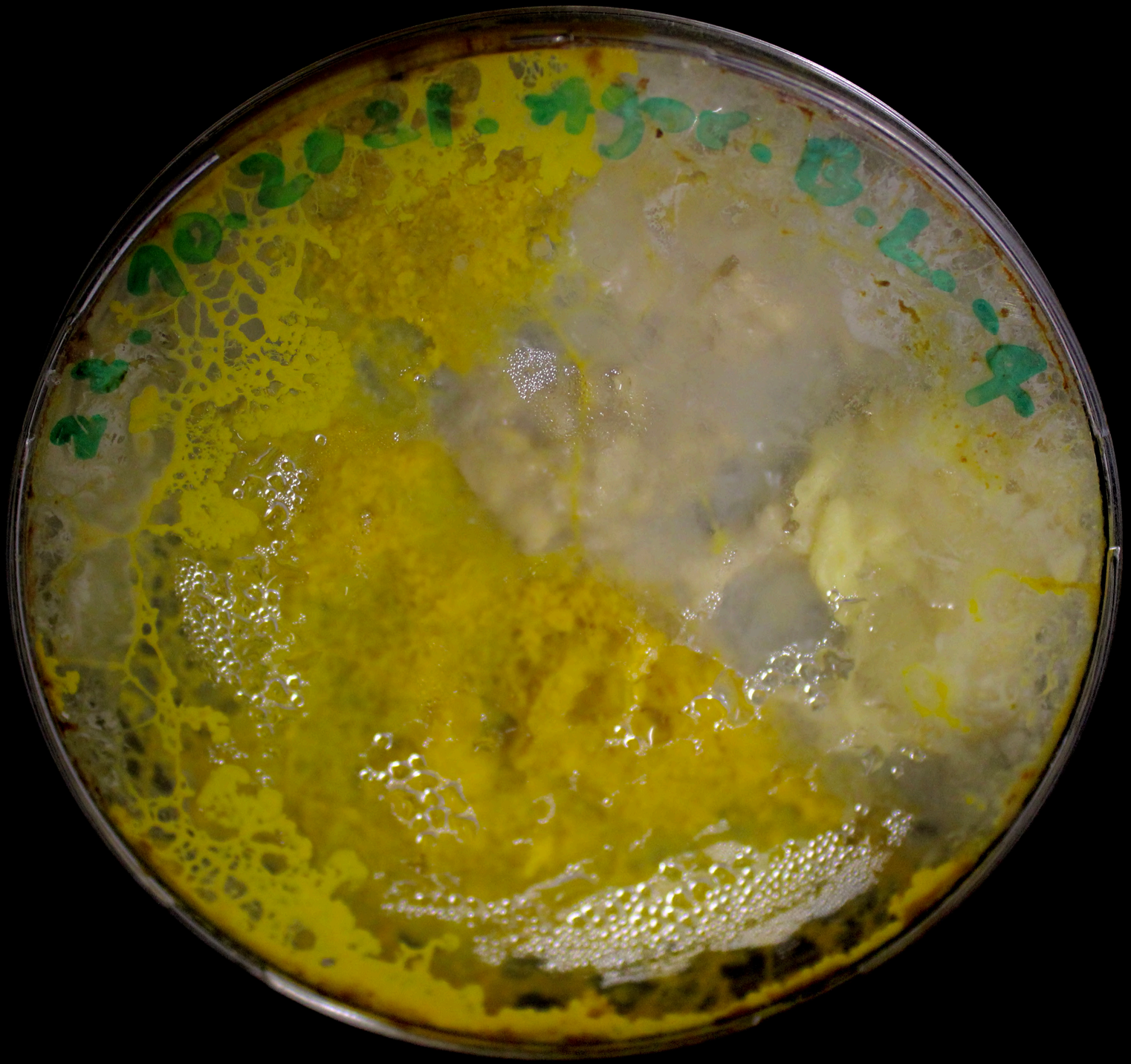
17.10.2021. Agr. B.L.-4