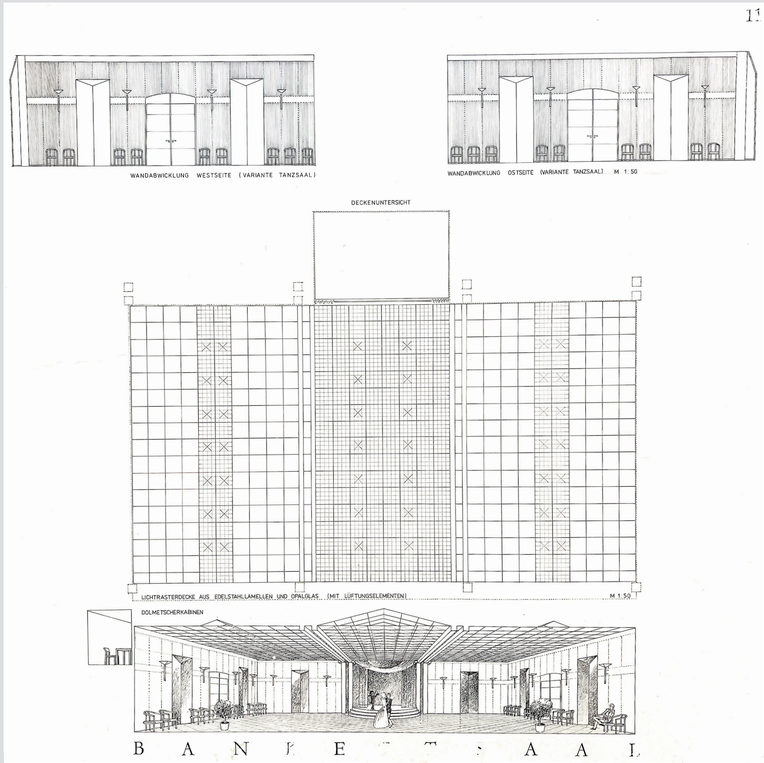

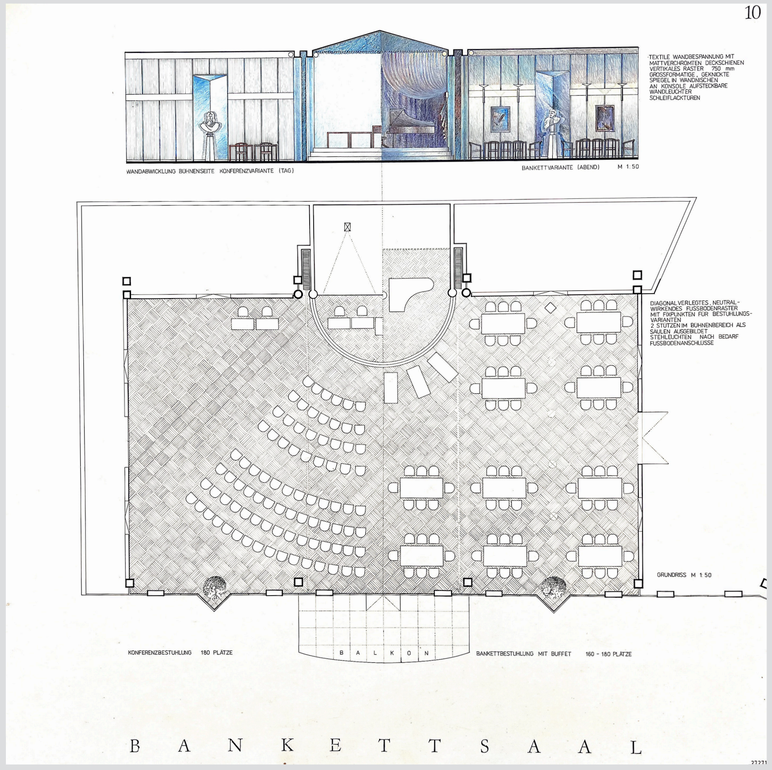

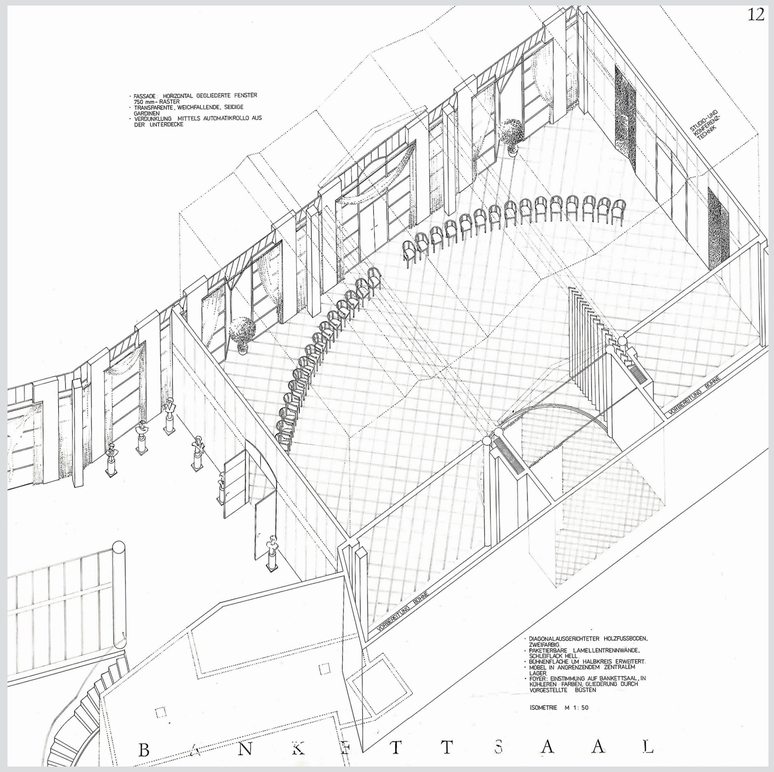

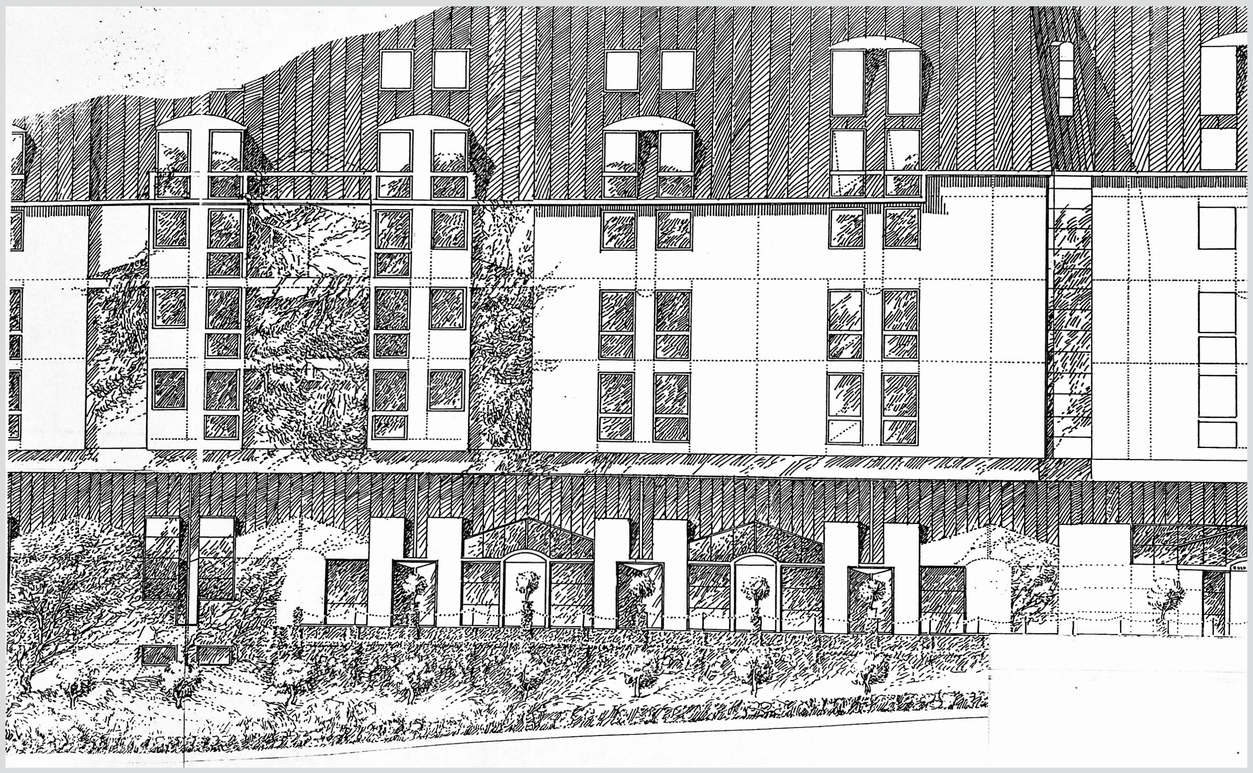

Wettbewerb Interhotel Weimar 1987
Entwurfsverfasser: Anita Bach / Bernd Rudolf / Jürgen Villmow
Ausschnitte: Bernd Rudolf